

AVAILABLE

2035 Factory Lane, Petersburg, VA 23803

Proximate To Fort Lee: East Of I-95 @ Exit 52

**INTRO RATE
AVAILABLE**



Exclusive Agent:

Richard W. Porter, CCIM, SIOR
804.521.1443
dick@porterinc.com

4801 Radford Avenue
P.O. Box 6482
Richmond, VA 23230
804.353.7994
www.porterinc.com

PORTER
REALTY

Working Hard, Working Smart... For Our Customers

CORFAC
International

SIOR

CCIM

~43,000 SF Industrial Facility Available

- Owner Will Subdivide to 21,500 SF
- Includes ~3,000 SF Office Total
- 3.1 Acres Total Zoned M-2
- 8 Dock Doors + 1 Step-Van Height Door
- 1 Drive-In Door
- Up to 20' Ceilings + Dry Pipe Sprinkler
- 400 Amp 120/208 + 277/480 Volt 3 Phase Electrical Service
- For Sale: \$1,290,000
- For Lease: \$3.25/SF Gross
- Introductory Lease Rate: \$2.50/SF Gross

No warranty or representation is made as to the accuracy of the foregoing information. Terms of sale or lease and availability are subject to change or withdrawal without notice.

2035 Factory Ln., Petersburg, VA 23803
Industrial Property For Sale/Lease

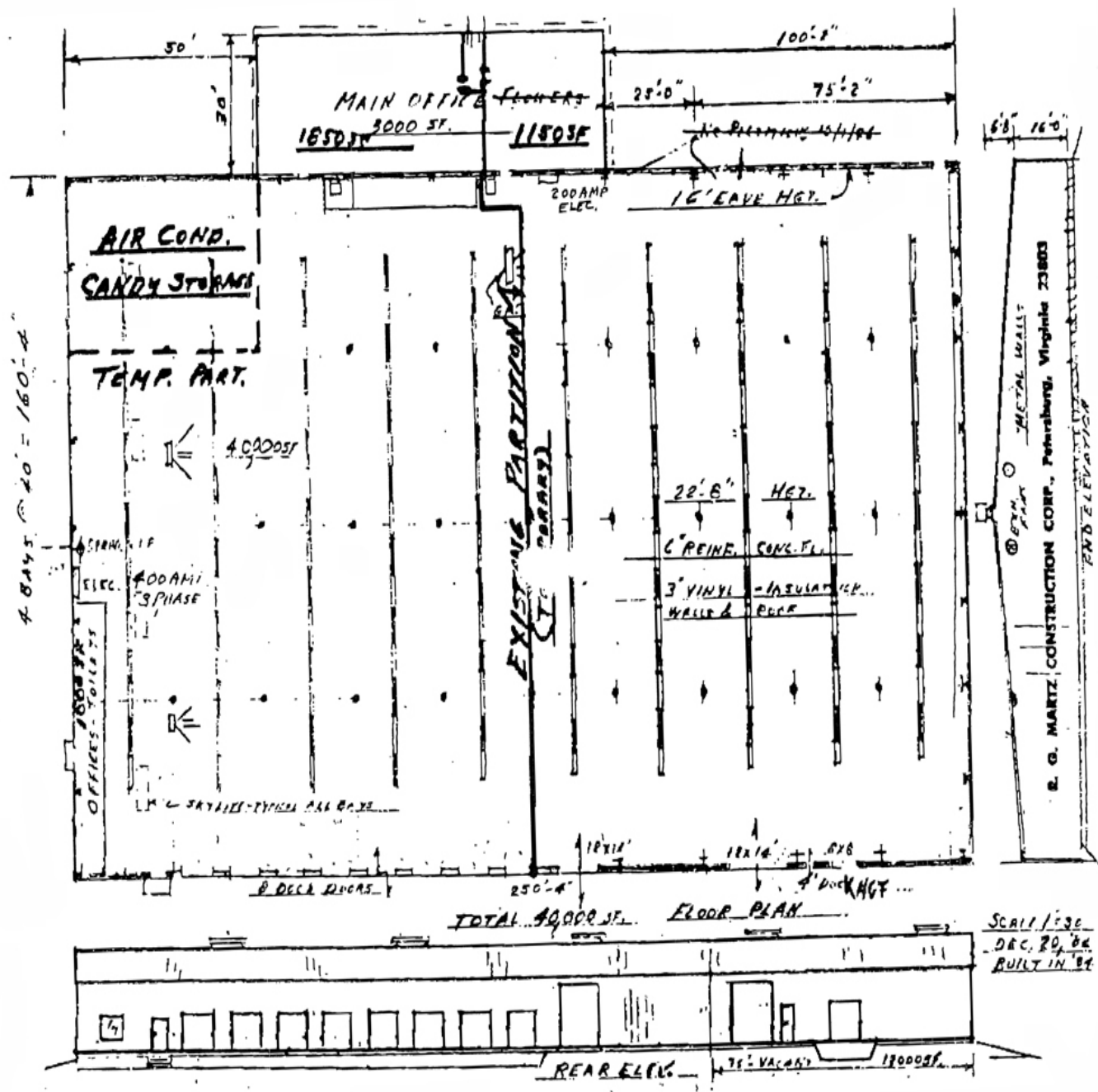

Richard W. Porter, CCIM, SIOR
804.521.1443
dick@porterinc.com



4801 Radford Avenue, P.O. Box 6482, Richmond, VA 23230 | www.porterinc.com

No warranty or representation is made as to the accuracy of the foregoing information. Terms of sale or lease and availability are subject to change or withdrawal without notice.

2035 Factory Ln., Petersburg, VA 23803

Industrial Property For Sale/Lease

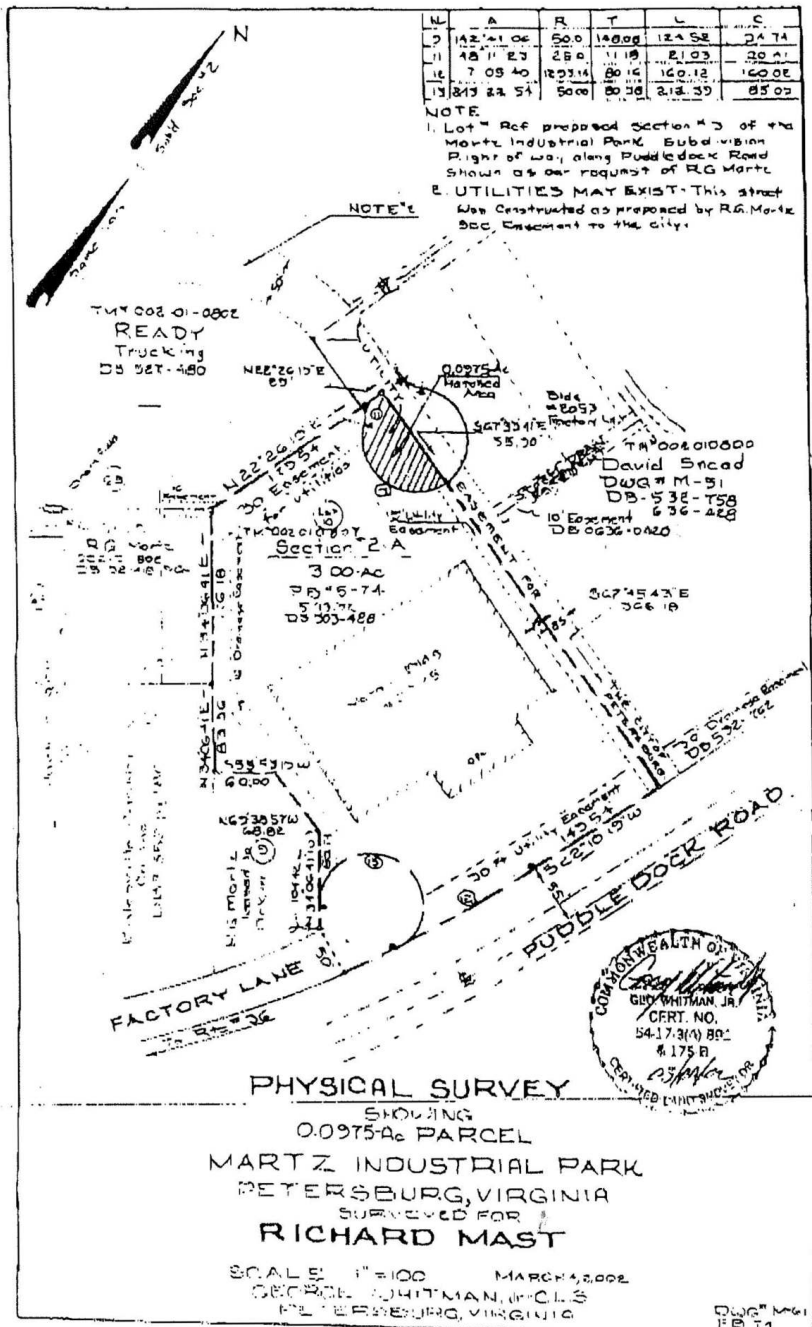

Richard W. Porter, CCIM, SIOR
804.521.1443
dick@porterinc.com



4801 Radford Avenue, P.O. Box 6482, Richmond, VA 23230 | www.porterinc.com

No warranty or representation is made as to the accuracy of the foregoing information. Terms of sale or lease and availability are subject to change or withdrawal without notice.

2035 Factory Ln., Petersburg, VA 23803

Industrial Property For Sale/Lease



Richard W. Porter, CCIM, SIOR
804.521.1443
dick@porterinc.com



4801 Radford Avenue, P.O. Box 6482, Richmond, VA 23230 | www.porterinc.com

No warranty or representation is made as to the accuracy of the foregoing information. Terms of sale or lease and availability are subject to change or withdrawal without notice.

2035 Factory Ln., Petersburg, VA 23803

Industrial Property For Sale/Lease

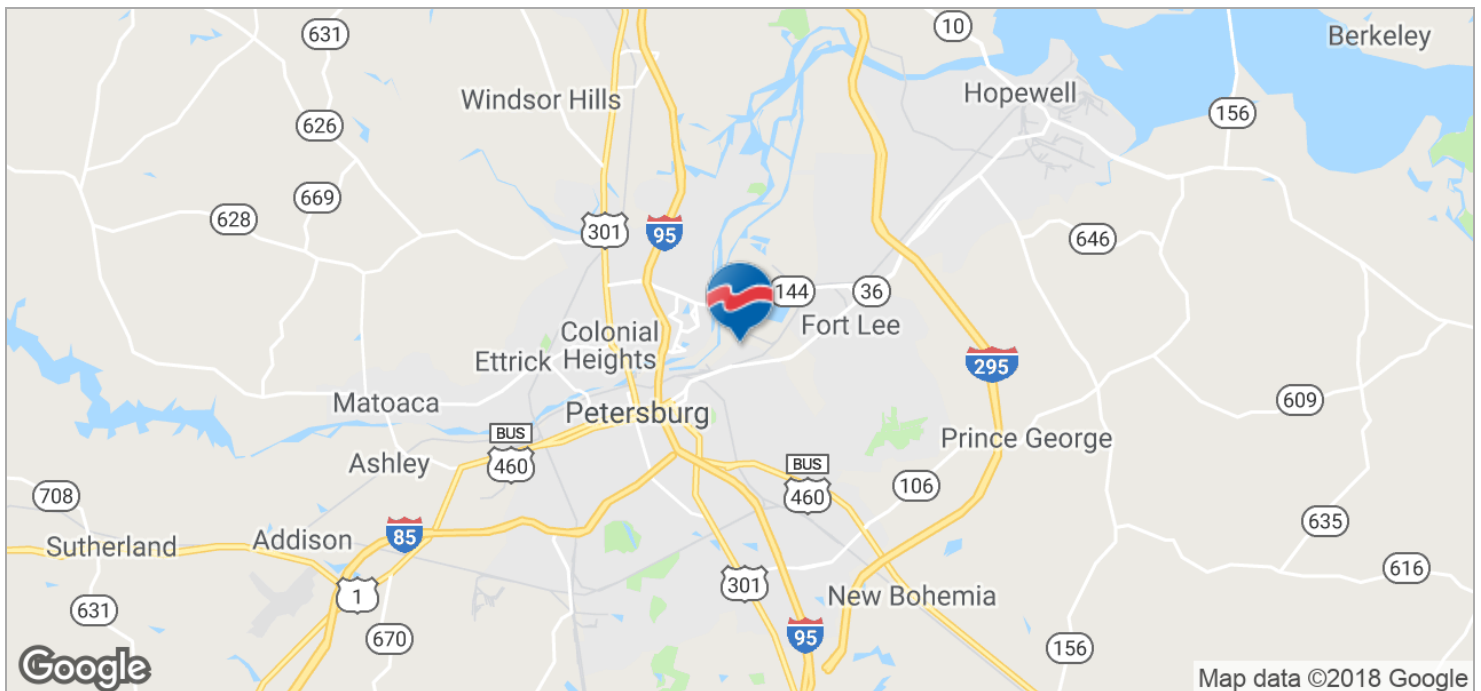
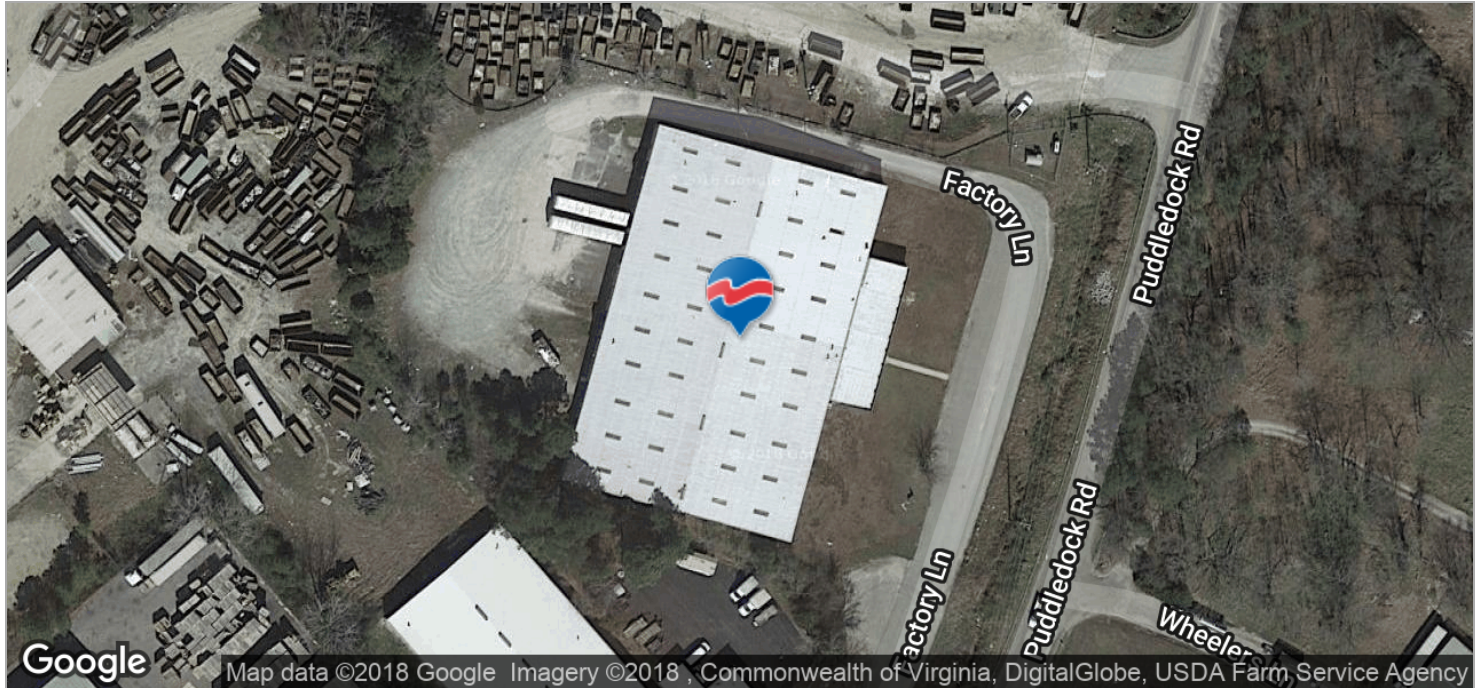

Richard W. Porter, CCIM, SIOR
804.521.1443
dick@porterinc.com



4801 Radford Avenue, P.O. Box 6482, Richmond, VA 23230 | www.porterinc.com

No warranty or representation is made as to the accuracy of the foregoing information. Terms of sale or lease and availability are subject to change or withdrawal without notice.